

CONSILIUL JUDEȚEAN ILFOV  
 SPITALUL DE PSIHIATRIE „EFTIMIE DIAMANDESCU”  
 BĂLĂCEANCA

Categoria V – 274 paturi

ORGANIGRAMA

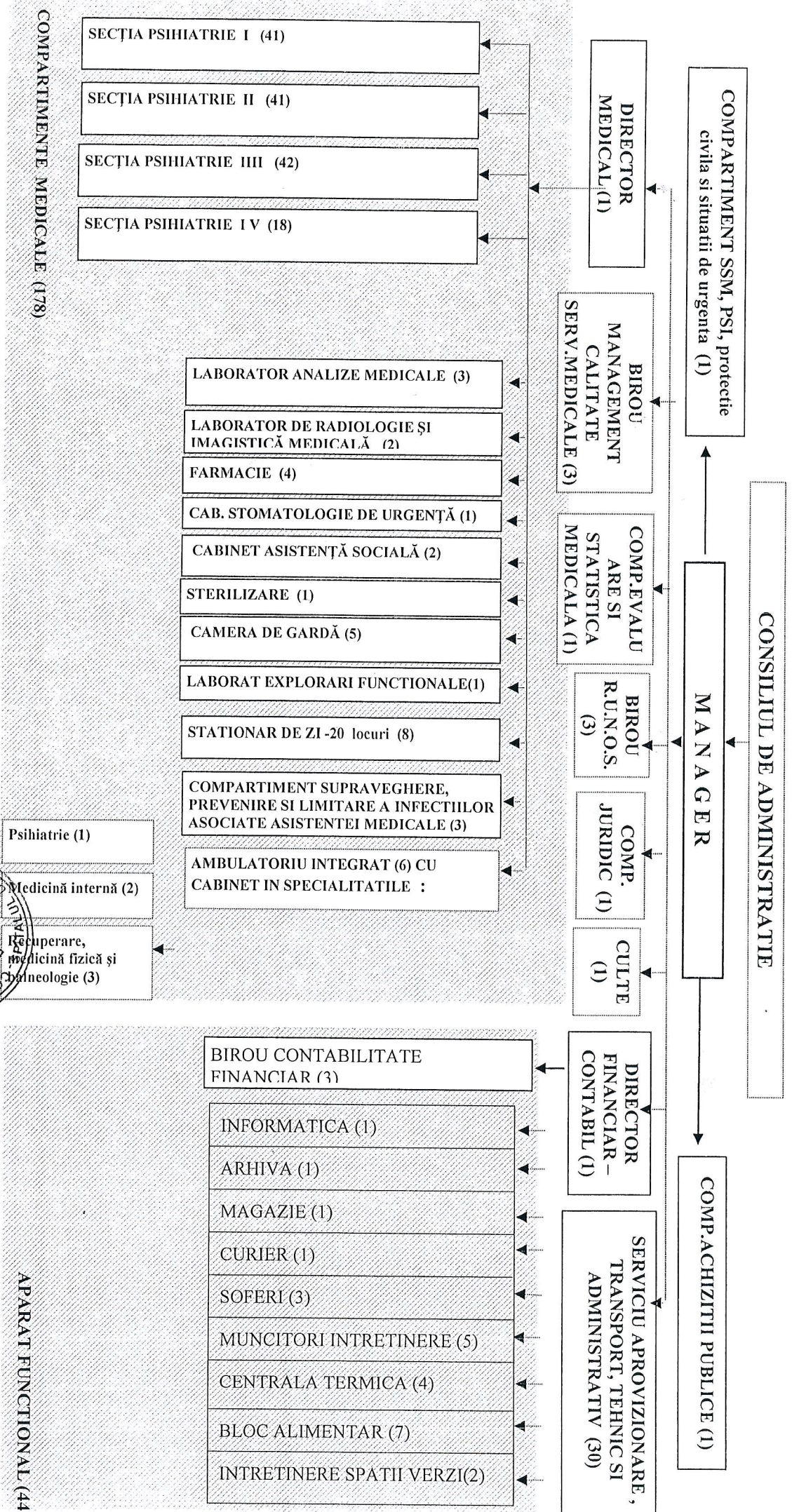

TOTAL POSTURI=222  
 REZIDENT = 1  
 TOTAL =223

MANAGER,  
 DR. CRISTEA OVIDIU

*Handwritten notes:*  
 Anca M...  
 LA HOT. 09/11/2019  
 28.02.2019